



TONGAREN

IEBC NUMBER 224

**NATIONAL GOVERNMENT CONSTITUENCY
DEVELOPMENT FUND**

WARD/LOCATIONAL REPORT

2021/2022 FINANCIAL YEAR

SUBMITTED SEPTEMBER 2021

I.0 National Government Constituencies Development Fund

The National Government Constituencies Development Fund (NG-CDF) Act 2015 as amended in 2016 establishes the Fund as a kitty consisting of monies of an amount not less than 2.5% (two and a half per centum) of all National Government's share of revenue as divided by the annual Division of revenue Act enacted pursuant to Article 218 of the Constitution.

Further, Section (6) of the Act provides that:- *"The board shall, with the approval of the relevant Committee of the National Assembly, allocate Funds for every Constituency in each financial year in accordance with Section 34"*.

Section 34 in turn provides that:- "The budget Ceiling for each Constituency shall be the amount specified in Section 4(1) divided equally among all Constituencies subject to the provisions of Section 8(1) and 23(1)".

ELIGIBLE AND INELIGIBLE PROJECTS UNDER THE ACT

- As per section 24 of the NG-CDF Act as amended in 2016, eligible projects are only those that are in respect of works and services falling within the functions of the National Government under the Constitution, which must be community based in order to ensure that the benefits are available to a widespread cross-section of the inhabitants of a particular area. In addition, eligible projects shall be those that foster sustainable development, promote human dignity and protection of the marginalized as per Article 10 of the Constitution on national values and principles of governance.
- Constituency Committees shall exclude project proposals that do not meet the eligibility criteria under the NG-CDF Act such as:
 - a) Projects supporting political bodies or political activities.
 - b) Projects supporting religious bodies or religious activities.
 - c) Recurrent costs of a completed project.
 - d) Personal awards with the exception of social security programs, education bursary, mock examinations and continuous assessment tests.
 - e) Projects targeting a specific club or group of people to the exclusion of others.
 - f) Projects addressing devolved functions as outlined in the fourth schedule of the constitution.



ALLOCATION CRITERIA

The NG-CDF comprises of an annual budgetary allocation equivalent to at least 2.5% of the Government ordinary revenue.

- A maximum of 5% is allocated to NG-CDF Board for administrative services.
- A maximum of 95% is allocated to Constituencies based on the following formula;
 - a) 5% of the 95% is allocated to emergency reserve.
 - b) 75% of the balance is allocated equally amongst all the 210 Constituencies
 - c) Balance of 25% is allocated based on the Constituency Poverty index modeled by the Ministry of Development and Planning.

CHALLENGES THAT NEED TO BE ADDRESSED

- Poor project implementation due to low capacity of the committees (NG-CDFs and PMCs).
- Low community participation, which leads to implementation of projects that are not aligned to their needs.

- Spending of funds to too many projects – this is caused by lack of proper planning.
- Funding of new projects without considering on-going projects.
- Cases of issuance of completion certificates for poorly implemented projects.
- Inaccurate monitoring and evaluation of CDF projects by Civil Society Organizations.
- Negative publicity.

Z.1 TONGAREN NATIONAL GOVERNMENT CONSTITUENCY DEVELOPMENT FUND

Tongaren National Government Constituency is one of the 9 Constituencies of Bungoma County. It borders 5 Constituencies namely: Kimilili Constituency, Kiririni Constituency, Webuye East Constituency, Lugari Constituency, Likuyani Constituency

Z.2 Administrative and Political Boundaries

The Constituency is divided into 6 wards, 12 locations and 24 Sub-locations.



TONGAREN NG-CDF WARD/ LOCATIONAL VISITS REPORT

During the ward/locational visits conducted on AUGUST 2021 the following meetings were held for public participation to prioritize the projects suggested by Tongaren Constituency community as follows:

SECTORIAL ANALYSIS OF COMPLETE PROJECTS

a) Number/allocation of complete projects 2020/2021 financial year

SECTOR	WARD	NO. OF COMPLETED PROJECTS	COST	REMARKS
EDUCATION	Tongaren./Kaminini	4	3,000,000.000	Complete and in use
	Naitiri/Kabuyefwa	6	4,000,000.00	Complete and in use
	Mbalala/Kibisi	6	1,900,000.00	Complete and in use

	Milima/Mukyuni	12	1,0700,000.00	Complete and in use
	Soysambu/Mitua	4	2,600,000.00	Complete and in use
	Ndalu/Tabani	1	500,000.00	Complete and in use
BRIDGES	Ndalu/Tabani	1	5,100,000.00	Complete and in use
SPORTS	Tongaren/Kiminizi	8	800,000.00	Complete and in use
	Naitiri/Kabuyefwe	1	100,000.00	Complete and in use
	Milima/Mukyuni	5	500,000.00	Complete and in use
	Soysambu/Mitua	1	100,000.00	Complete and in use
ENVIRONMENT	Tongaren/Kiminizi	3	300,000.00	Complete and in use
	Naitiri/Kabuyefwe	1	100,000.00	Complete and in use
	Mbakalo/Kibisi	2	200,000.00	Complete and in use
	Milima/Mukyuni	2	200,000.00	Complete and in use
	Ndalu/Tabani	2	200,000.00	Complete and in use
SECURITY	Naitiri/Kabuyefwe	2	200,000.00	Naitiri/Kabuyefwe
	Mbakalo/Kibisi	2	200,000.00	Mbakalo/Kibisi
	Milima/Mukyuni	3	300,000.00	Milima/Mukyuni
	Soysambu/Mitua	2	200,000.00	Soysambu/Mitua
	Ndalu/Tabani	1	100,000.00	Ndalu/Tabani

b) Number/allocation of ongoing projects 2020/2021 financial year

SECTOR	WARD	NO.OF ONGOING PROJLCTS	COST	REMARKS
EDUCATION	Tongaren/Kiminizi			
	Naitiri/Kabuyefwe	2	2,000,000.00	AWAITING FOR MORE FUNDS
	Mbakalo/Kibisi	1	1,000,000.000	AWAITING FOR MORE FUNDS

	Milima/Mukuyuni	2	1,750,000.00	AWAITING FOR MORE FUNDS
	Soysambu/Mitua	1	800,000.00	AWAITING FOR MORE FUNDS

c) Amount of money used for bursaries, number of beneficiaries and criteria used for 2020/2021 financial year

WARD	NUMBER OF BENEFICIARIES	AMOUNT ALLOCATED	REMARKS
MILIMA	450	3,892,000	Forms picked from the office, filled, signed by chiefs, institution and submitted to the office for vetting
NAJIRI/ KARUYEWE	296	3,991,000	Forms picked from the office, filled, signed by chiefs, institution and submitted to the office for vetting
MTAKALO	370	4,491,000	Forms picked from the office, filled, signed by chiefs, institution and submitted to the office for vetting
TONGAREN/ KIMININI	397	5,231,000	Forms picked from the office, filled, signed by chiefs, institution and submitted to the office for vetting
MITUA/SOYNSAMBU	289	3,690,000	Forms picked from the office, filled, signed by chiefs, institution and submitted to the office for vetting
NDALU/TARANI	294	3,786,034	Forms picked from the office, filled, signed by chiefs, institution and submitted to the office for vetting
TOTAL	2095	27,084,034.00	

PUBLIC PARTICIPATION MEETING HELD FROM 15/8/2021 TO 23/8/2021

AGEND- There were same Agendas in all the sessions

1. Prayer
2. Introduction
3. Administrator & F.A.M remarks
4. Project proposal.
5. Closing

MEMBERS PRESENT IN EVERY DAY'S MEETING SESSIONS

- | | | |
|------------------------|---|-------------------|
| 1. Maurice Changalwa | - | NG-CDPC Chairman |
| 2. Christopher Sindiya | - | NG-CDPC Secretary |
| 3. Andrew Mwanjiri | - | NG-CDPC Member |

- | | | |
|-------------------------|---|---------------------------|
| 4. Carolyn Indusa | - | NG-CDFC Member |
| 5. Jacklyne Mutoro | - | NG-CDFC Member |
| 6. Priscilla Chereti | - | NG-CDFC Member |
| 7. David Juma | - | NG-CDFC Member |
| 8. Japhether Ndakukhabe | - | NG-CDFC Member |
| 9. Paul N. Ademe | - | NG-CDFC E.A.M |
| 10. Kenneth Onyango | - | Ag. DA |
| 11. Edward Nkichebe | - | NG-CDFC Administrator |
| 12. Lucy Naliaka | - | Staff |
| 13. Abina Walumbi | - | NG-CDFC Technical officer |
| 14. Evans Wakesa | - | Driver |

All meetings were brought to a start by the area chiefs.

MIN: 1/PT/18/8/2021: INTRODUCTION

The Ward Representatives were invited to introduce their CDFC Members before the start of all meetings.

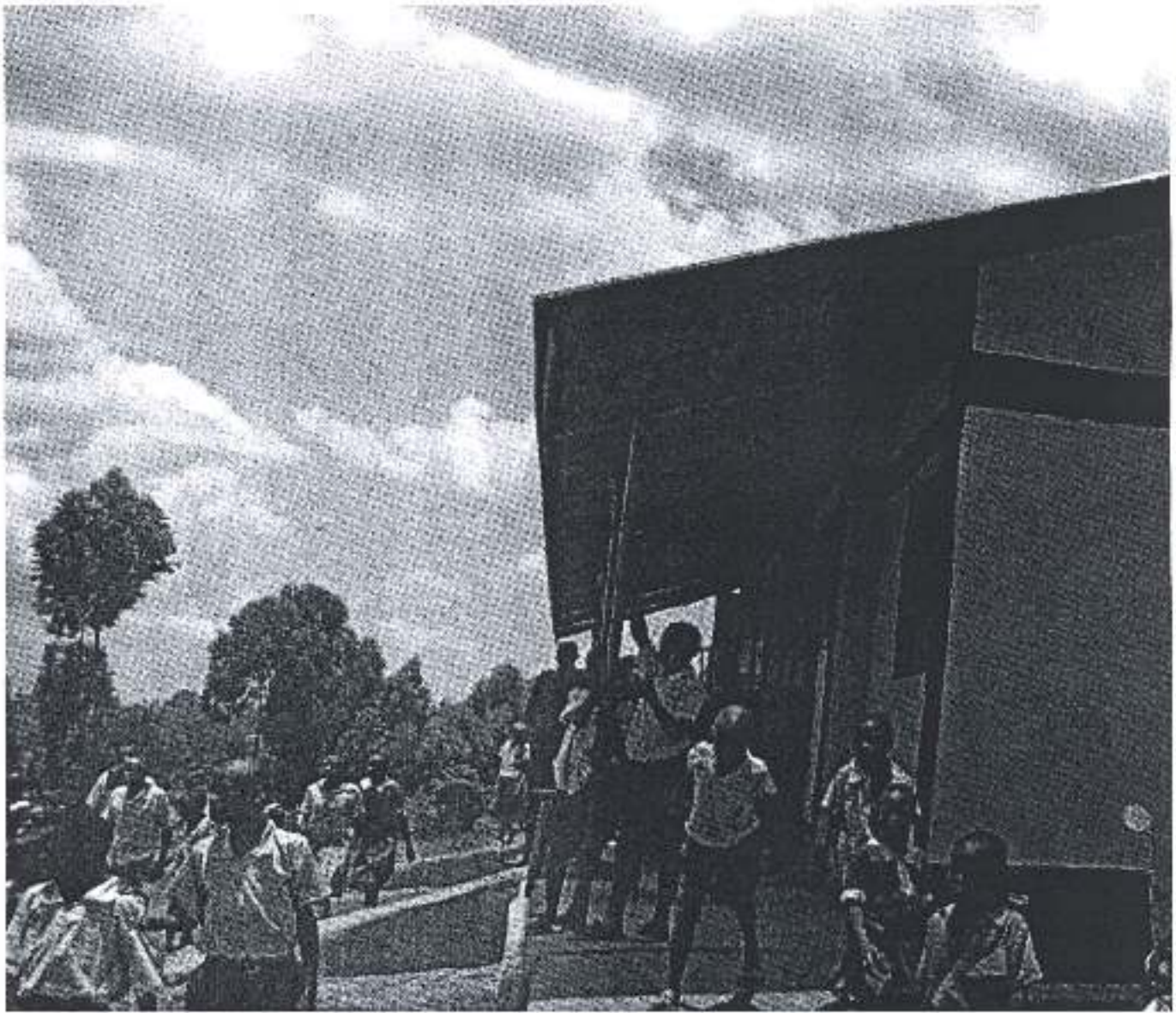

MIN: 2/PP/15/8/2021: ADMIN AND FAM REMARKS

The CDF Administrator told the members that the aim of the meeting was to collect views from members as to what projects they would like CDF do in their areas. He said CDF is for National Government and covers Education, Security and Administration.

The F.A.M explained to members that according to CDF Act, it's a requirement to have Public Participation for members to be involved in choosing projects which they can own. He said process of public participation has been synchronized with the parliamentary terms.

The chairman of CDF opened the Public participation meeting officially and encouraged members to freely propose projects but cautioned about the mushrooming of new projects especially schools. He said existing schools should be well developed first.

MIN: 3/PP/15/8/2021: PROJECTS PROPOSAL FOR TONGAREN CONSTITUENCY

The members presented their project proposals as follows;

DAY 1: 15TH AUGUST 2021

MILIMA WARD:

MUKUYUNI LOCATION:

MEMBERS PRESENT IN EVERY DAY'S MEETING SESSIONS

1. Maurice Changabwa - NG-CDFC Chairman
2. Christopher Naniyu - NG-CDFC Secretary
3. Andrew Mhaaji - NG-CDFC Member

NO	INSTITUTION	PROJECT
1	MALIKI SUB-LOCATION	a) Construction of Ass/Chief's office
2	MALIKI AP CAMP	a) Construction of AP houses
3	BILIBILI SPECIAL SCHOOL	a) Construction of one Dormitory
4	LUKHOKIWE PRIMARY SCHOOL	a) Buy land b) Construct 2 classrooms c) Renovate classrooms
5	MALIKI MIXED SECONDARY SCHOOL	a) Two laboratory b) Construct 2 classrooms c) Staff houses d) Dining hall
6	NEW LIGHT PRIMARY SCHOOL	a) Buy 2½ acres of land b) Construct 2 classrooms
7	WEHLA JUNCTION TO MUKUYUNI	a) Road construction
8	MUKUYUNI CHIEF'S OFFICE AT KONDENI	a) Construct an AP camp
9	MUKUYUNI SUBLOCATION	a) Mukuyuni Ass/Chief's office b) Buy land for Ass/Chief's office Mukuyuni

10	MUKUYINI PRIMARY SCHOOL	a) Renovate 6 classrooms
11	HAFO LAND PRIMARY SCHOOL	a) Construct 5 classrooms. b) Buy land c) Built toilets
12	MFUPI RC PRIMARY SCHOOL	a) 1 Acre land b) 1 Classroom c) Administration block
13	LUKHOKIWE DISPENSARY	a) Buy drugs
14	KISEMBE BRIDGE	Construct a bridge
15	WALUHONGO BRIDGE	Construct a bridge
16	MALIKI BOYS SECONDARY	a) Staff houses b) Dormitory c) Renovation
17	BILIBILI PRIMARY SCHOOL	a) 2 classrooms
18	BILIBILI SECONDARY SCHOOL	a) Completion of a laboratory b) Land c) Library d) Admin block e) Staff houses
19	KWA BONGO-MFUPI RC	Built a bridge
20	MUTANGATI BRIDGE	Built a bridge
21	MUKUYUNI GIRLS	a) Dormitory b) Ablution block c) Dining hall

22	MUKUYUNI DCID OFFICE	<ul style="list-style-type: none"> a) Construction of 10 staff houses b) Fencing of the DCID residential and gate. c) Water d) Administration block e) Electricity f) 3 phase generator g) Police canteen
23	TONGAREN NG-CDF OFFICE	<ul style="list-style-type: none"> a) ICT Centre

MILIMA LOCATION:

NO	INSTITUTION	PROJECT
1	LUUYA DEB PRIMARY SCHOOL	<ul style="list-style-type: none"> a) Renovate 24 classrooms b) Completion of 2 classrooms c) Built latrines d) Provide water
2	NAMBOKO R.C PRIMARY SCHOOL	<ul style="list-style-type: none"> a) Buy one acre of land b) Renovate 14 classrooms c) Built 10 toilets
3	MUKHUYU PRIMARY SCHOOL	<ul style="list-style-type: none"> a) Buy land. b) Construct 6 classrooms c) Built 12 toilets d) Built an administration block
4	RIVERSIDE PRIMARY SCHOOL	<ul style="list-style-type: none"> a) Construct 5 classrooms b) Built an administration block c) Expand the road near the school
5	NABINGENGE SECONDARY	<ul style="list-style-type: none"> a) Built twin laboratory

	SCHOOL	<ul style="list-style-type: none"> b) Construct an administration block c) Construct one dormitory d) Built staff houses e) Built computer lab f) Renovation
6	MAKUNGA SECONDARY SCHOOL	<ul style="list-style-type: none"> a) Built administration block b) Renovate library c) Construct 12 classrooms d) Built 2 dormitories e) Built a dining hall f) Provide water g) Buy a school bus h) Built staff houses i) Completion of 4 classrooms
7	MAKUNGA MARKET	<ul style="list-style-type: none"> a) Built AP camp b) Buy ¼ an acre land AP camp c) Built AP houses
8	AT BENKI'S FARM	Built a school
9	NABING'ENG'E SUB LOCATION	Built Ass/Chief's Office
10	MILIMA LOCATION	Completion of Chief's Office
11	NABINGENGE PRIMARY SCHOOL	<ul style="list-style-type: none"> a) Buy 2 acres of land b) Renovate 4 classrooms c) Built one dormitory
12	MILIMA SECONDARY SCHOOL	<ul style="list-style-type: none"> a) Built a dormitory b) Built staff houses c) Classrooms d) Dining hall/kitchen e) Bus
13	MILIMA CHIEF'S OFFICE	Built AP camp
14	ELIJUYA GIRLS SECONDARY SCHOOL	<ul style="list-style-type: none"> a) Buy 3 acres of land b) Built staff houses c) Built storied dormitory d) Admin block

		e) Twin laboratory
15	WAHUKHONYI POLICE STATION	a) Renovate police office b) Built 5 rooms c) Add toilets d) Buy ¼ an acre of land
16	DK ESELI PRIMARY SCHOOL	a) Buy 1 acre of land b) Built 4 toilets c) Built administration block d) Construct 5 classrooms
17	NAITIRI TOWNSHIP PRIMARY	a) Built 8 classrooms b) Built 5 toilets c) Buy land 2 acres
18	MILIMA SUBLOCATION	Completion of Ass/Chief's office Milima
19	MILIMA PRIMARY SCHOOL	a) Built Boy's dormitory b) Renovate classrooms c) Sinking of borehole and pump installation
20	ST. MAURICE NAMHOKO SEC	a) 4 Classrooms b) Land c) Lab d) Admin block
21	Nahingenge Secondary School	e) Twin lab f) Dormitory g) Classrooms

DAY 2: 19TH AUGUST 2021

NAITIRI/KABUYEFWE WARD

MEMBERS PRESENT IN EVERY DAY'S MEETING SESSIONS

- | | | |
|-----------------------|---|-------------------|
| 1. Maurice Changalwa | + | NG-CDFC Chairman |
| 2. Christopher Simiyu | + | NG-CDFC Secretary |
| 3. Andrew Muhangi | + | NG-CDFC Member |

NAITIRI LOCATION

NO	INSTITUTION	PROJECT
1	KEWA PRIMARY SCHOOL	a) Renovate 6 classrooms b) Built administration c) Buy one acre of land

2	KEWA DDB SEC ONDARY SCHOOL	<ul style="list-style-type: none"> a) Construct 4 classrooms b) Twin laboratory c) Expand land of 3 acres d) Library e) Administration block
3	NAKOPA SECONDARY	<ul style="list-style-type: none"> a) Buy 3 acres of land b) Construct 4 classroom c) Built dining hall/kitchen d) Built laboratory. e) Library f) Admin block
4	NAKOPA PRIMARY SCHOOL	<ul style="list-style-type: none"> a) Renovate 8 classrooms b) Built 2 spacious classrooms c) Provide water
5	MAKHANGA S.A	<ul style="list-style-type: none"> a) Renovate 5 classrooms b) Built administration block c) Built a library d) Buy land one acre. e) Buy a water pump
6	MAKHANGU BRIDGE	Built a bridge
7	LUNGAJ PRIMARY SCHOOL	<ul style="list-style-type: none"> a) Construct two classrooms b) Renovate 3 classrooms c) Built a library/computer room d) water
8	SIRENDE R.C	<ul style="list-style-type: none"> a) Renovate 10 classrooms b) Built administration block c) Construct 4 classrooms d) Built a library
9	WABUKALA ACK	<ul style="list-style-type: none"> a) Built 3 classrooms b) Buy 2 acres of land c) Built administration block d) Built a library e) Construct 2 toilets
10	SANGO S.A PRIMARY	<ul style="list-style-type: none"> a) Construct 4 classrooms b) Buy 2 acres of land
11	MAKHANGA VILLAGE	a) Built new school
12	ST. KIZITO SIRENDE	a) Complete twin lab

		<ul style="list-style-type: none"> b) Built Dining hall/kitchen c) Built administration block d) School Bus
13	SIRENDE	Built a teacher training college
14	MAKHANGA MARKET	<ul style="list-style-type: none"> a) Built AP camp b) AP houses c) AP office d) Ass/chief's office
15	LUNGAI SECONDARY SCHOOL	<ul style="list-style-type: none"> a) Renovation of 10 classrooms b) Administration block c) Dining hall and kitchen d) 4 Classrooms e) Girls Dormitory f) Bus payment completion g) Laboratory h) Hostels
16	SANGO SECONDARY SCHOOL	<ul style="list-style-type: none"> a) Buy 2 acres of land b) Built 4 classrooms c) Built twin laboratory d) Built a library e) Construct administration block f) Block g) Administration block h) Girls' dormitory,

KABUYEFWE LOCATION

NO	INSTITUTION	PROJECT
1.	SIRAKARU SA SEC SCHOOL	<ul style="list-style-type: none"> a) Renovation of 10 classrooms b) 32 seater school bus c) 2 Staff houses d) Sinking of borehole and pump installation e) Laboratory
2.	ST.BRIGIDS SILMBWA SECONDARY	<ul style="list-style-type: none"> Administration block Twin Laboratory 4 Classrooms Library Computer Laboratory Dining hall and kitchen land 2 acres Staff houses

3	PWANI SECONDARY	Completion of laboratory Dormitory completion Land 6 acres Bus Dining hall and kitchen 4 classrooms
4	NAITIRI FRIENDS GIRLS SEC SCHOOL	Bus Water Storey Dormitory Storey complex library 4 Staff houses 3 phase generator To be a modern school
5	NZOIA PRIMARY	Land 2 acres 8 classrooms 12 door toilet Water Administration block
6	ST. PETERS MAKUMU PRIMARY SCHOOL	4 classrooms Renovation of 7 classrooms Lightning Arrestors Water Administration block
7	MAKHONGE DEB PRIMARY SCHOOL	Land 3 acres 6 classrooms Administration block Water Road to school
8	SHUMBWA RC PRIMARY SCHOOL	4 classrooms Renovation of 7 classrooms Land 2 acres
9	NYANGE DEB PRIMARY SCHOOL	9 classrooms Land 2 acres 5 door latrines Water
10	SIRAKARU SA PRIMARY SCHOOL	Completion of 2 CDF classrooms Renovation of 15 classrooms Water Boys dormitory Girls dormitory
11	NDENGELWA SA PRIMARY SCHOOL	Land 2 acres 6 classrooms Administration block 10 door latrines
12	DR. REGINALDA PRIMARY SCHOOL	a) Land 2 acres b) 8 classrooms c) Administration block d) 10 toilets
13	NAITIRI PYM PRIMARY SCHOOL	a) Administration block b) 2 blocks of septic toilets c) Water
14	ST. JOAN RC PRIMARY SCHOOL	a) 6 classrooms b) Land 3 acres c) Administration block

15	PWANI PRIMARY SCHOOL	<ul style="list-style-type: none"> a) Renovation of 16 classrooms b) Kitchen c) Administration block
16	SIRAKARU TTC	a) Construction of Sirakaru TTC
17	NAITIRI CHIEFS OFFICE	<ul style="list-style-type: none"> Completion of AP houses Construction of Ass. Chief's office-Sirakaru sub-location Construction of Ass. Chief's office-Kabuyefwe sub-location Fencing of Chief's office Purchase of land 0.5 acres and Construction of AP staff houses at Mitua market Purchase of land 0.5 acres and Construction of AP staff houses at Nasanda market Solar lights at Sirakaru market

DAY 3: 20TH AUGUST 2021

MBAKALO WARD

MBAKALO LOCATION

NO	INSTITUTION	PROJECT
1	MBAKALO SECONDARY SCHOOL	<ul style="list-style-type: none"> a) Completion of Dining hall b) Built storied dormitory c) Built twia laboratory d) Construct 4 storied classrooms e) ICT Centre f) Library g) Staff houses h) Renovation
2	ST. JOHN'S KARIMA SECONDARY	<ul style="list-style-type: none"> a) Construct 4 classrooms b) Built a library c) water d) Built a dormitory e) Buy a generator f) Fencing g) Renovation
3	ST. PATRICKS' NAITIRI HIGH SCHOOL	<ul style="list-style-type: none"> a) Completion of library b) Built 3 dormitories c) Construct 4 classrooms d) Build a laboratory e) Renovation of roofs
4	MBAKALO GIRLS SECONDARY	a) Construct 4 classrooms

	SCHOOL	<ul style="list-style-type: none"> b) Built a library c) Built a dining hall d) Built a computer laboratory e) Construct a dormitory f) Built staff houses
5	NABISWA SECONDARY SCHOOL	<ul style="list-style-type: none"> a) Construct 4 classrooms b) Built a twin laboratory c) Built an administration block d) Buy land 5 acres
6	MBAKALO DEB PRIMARY SCHOOL	<ul style="list-style-type: none"> a) Renovate 20 classrooms b) Built 2 classrooms for special unity c) Built an administration block d) Provide furniture to the school
7	KARIMA RC PRIMARY SCHOOL	<ul style="list-style-type: none"> a) Renovate 3 classrooms b) Completion of 5 classrooms c) Built a kitchen d) Built 10 toilets e) Construct an administration block
8	MBAKALO ACK PRIMARY SCHOOL	<ul style="list-style-type: none"> a) Built one dormitory for Boys b) Built an administration block c) Construct 4 classrooms d) Renovate 4 classrooms
9	LUSOKHO PRIMARY SCHOOL	<ul style="list-style-type: none"> a) Built 11 classrooms b) Built an administration block c) Buy land 2 acres d) Construct 6 toilets (3 for boys and 3 for girls)
10	LUMUKHE PEFA PRIMARY SCHOOL	<ul style="list-style-type: none"> a) Construct 5 classrooms b) Completion of 2 classrooms c) Buy land 2 acres d) Provide water
11	NABISWA FYM PRIMARY SCHOOL	<ul style="list-style-type: none"> a) Construct 9 classrooms b) Built 2 toilets of 20 doors
12	NANDOROBO PRIMARY SCHOOL	<ul style="list-style-type: none"> a) Built 4 classrooms b) Built an administration block c) Built 10 toilets d) Built a kitchen e) Buy land 2 acres
13	NATHIPI RC PRIMARY SCHOOL	<ul style="list-style-type: none"> a) Construct 7 classrooms b) Built 8 toilets c) Built a kitchen

14	MAKUNGA SA PRIMARY SCHOOL	<ul style="list-style-type: none"> a) Built 16 toilets b) Built 8 classrooms c) Built a kitchen
15	MBAKALO POLICE STATION	<ul style="list-style-type: none"> a) Built an administration block b) Built staff houses c) Built police canteen d) Provide water e) Supply electricity
16	MBAKALO AP CAMP	<ul style="list-style-type: none"> a) Built an Armoury b) Fence the compound c) Built an administration block d) Buy land ¼ an acre
17	MBAKALO LOCATION	<ul style="list-style-type: none"> a) Built chief's office b) Built Ass/chief's office c) Built Ass/chief's office Karima d) Built D.O's office e) Construct AP's houses f) Built AP's office
18	MBAKALO MARKET	<ul style="list-style-type: none"> a) Built social Hall b) Built stadium

KIBISI LOCATION

NO	INSTITUTION	PROJECT
1	KIBISI SECONDARY SCHOOL	<ul style="list-style-type: none"> Construct 4 classrooms Built a twin laboratory Built a Hall Built a dormitory Built staff houses Dining hall Built 4 toilets of 32 doors Buy land 2 acres Buy a school Bus Admin block G and C office
2	MUSEMBE SECONDARY SCHOOL	<ul style="list-style-type: none"> Built a twin laboratory built an administration block Construct 8 classrooms built a dining hall/kitchen built a dormitory built a library buy a school bus Electricity
3	DEB LUNYU SEC SCHOOL	<ul style="list-style-type: none"> Bus Twin Laboratory 8 classrooms Dining hall and kitchen 2 Dormitories Administration block

		Water Library
4	NAMAWANGA RCC SEC SCHOOL	Completion of 5 classrooms Construction of 8 classrooms Administration block land 2 acres Twin laboratory library 14 door toilet Electricity Ablation block
5	KIBESI PRIMARY SCHOOL	Renovation of 13 classrooms Administration block Girls Dormitory Boys Dormitory 2 classrooms Dining hall and kitchen Desks
6	NAMAWANGA RCC PRI SCHOOL	Completion of 5 classrooms Administration block 14 door toilet land 2 acres Electricity New 3 classrooms Twin laboratory library
7	MARENJA PRIMARY SCHOOL	land 2 acres 8 classrooms Fencing and gate Administration block 8 door toilet Renovation of 1 classroom Dining hall
8	MUKOMARI PRIMARY SCHOOL	6 classrooms Land 1 acre Administration block 8 latrine Kitchen Water Desks Fencing
9	LINYU DER PRIMARY SCHOOL	Completion and renovation of 5 classrooms 2 Dormitories 2 teachers houses 8 door toilet Renovation of gate and fencing
10	MIYUKE SA PRIMARY SCHOOL	Land 2 acres Administration block 8 classrooms 12 toilets Water Fencing
11	MUSEMBE PRIMARY SCHOOL	7 Classrooms 8 toilets 140 Desks Electricity Renovation of 12 classrooms Curters and taps School gate 2 Dormitories

		Dining hall/kitchen
12	MWIKILUPO DEB PRIMARY SCHOOL	Land 2 acres 8 door toilets Kitchen Water Desks Renovation of 1 classroom New 5 classrooms
13	LUNYU AP CAMP	Armoury room 4 toilets Fencing Staff houses
14	KIBISI AP CAMP	AP 5 staff houses at Kibisi market Land ¼ acre Completion of chiefs office AP Camp at Nzoia Market land ½ acre 4 toilets Construction of 5 door house at Nzoia market Fencing
15	KIBISI CHIEF'S OFFICE	Completion of chiefs office Electricity Fencing Land ¼ acre 4 toilets
16	KIBISI ASS. CHIEF'S OFFICE	Land ½ an acre Construction of the office Toilets Electricity Fencing
17	MUSEMBE ASS. CHIEF'S OFFICE	Land ½ an acre Construction of the office Toilets Electricity Fencing

DAY 4: 21ST AUGUST 2021

TONGAREN/KIMININI WARD:

MEMBERS PRESENT IN EVERY DAY'S MEETING SESSIONS

- | | | |
|-----------------------|---|-------------------|
| 1. Christopher Simiyu | - | NG-CDPC Secretary |
| 2. Carolyn Indusa | - | NG-CDPC Member |
| 3. Jocelyne Matoro | - | NG-CDPC Member |
| 4. Priscilla Chereti | - | NG-CDPC Member |
| 5. David Juma | - | NG-CDPC Member |

All meetings were brought to a start by the area chiefs.

TONGAREN LOCATION:

NO	INSTITUTION	PROJECT
1	TONGAREN DEB SEC SCHOOL	Multi-purpose hall Library

		Land 3 acres 4 classrooms Completion of Lab School Bus 2 Dormitories 8 Staff houses Admin block Library Computer laboratory
2	BIRUNDA PAG SEC SCHOOL	Land 3 acres Twin lab Library/computer lab Dining hall/ kitchen Admin block Classrooms
3	BISHOP ATUNDO SEC SCHOOL	Admin block Dining hall/kitchen 2 teachers houses Library Completion of laboratory
4	NAMAKHELE PRIMARY SCHOOL	Land 3 acres 8 classrooms 8 toilets Administration block
5	MAINA PAG PRIMARY SCHOOL	7 classrooms Renovation of 13 classrooms Land 1 acre 18 toilets
6	BIRUNDA PAG PRIMARY SCHOOL	3 classrooms Renovation of 16 classrooms 4 door toilets Water
7	TONGAREN DEB PRI SCHOOL	Renovation of 16 classrooms ICT Centre 4 new classrooms 9 toilets Admin block
8	MABUSI PRIMARY SCHOOL	8 classrooms Admin block 8 toilets Kitchen Boys Dormitory
9	TONGAREN AF CAMP	3 senior houses and 13 junior houses Fencing Land 4 acres 3 motorbikes
10	TONGAREN POLICE POST	Police houses Admin block
11	TONGAREN CHIEF'S OFFICE	Renovation Fencing
12	TONGAREN ASS. CHIEF'S OFFICE	Construction of the office
13	MABUSI ASS. CHIEF'S OFFICE	Construction of the office
14	ACC OFFICE TONGAREN	Admin block Renovation of ACC residential house Electricity Vehicle
15	DCC RESIDENCE	Renovation
16	SUB-COUNTY EDUCATION OFFICE	3 staff houses

KIMININI/TABANI LOCATION

NO	INSTITUTION	PROJECT
1	ST. AUGUSTINE GIRLS LUKHUNA SEC SCHOOL	Dormitory Completion of principals house Water 5 Staff houses Home science laboratory Dining
2	BUNAMBO SECONDARY SCHOOL	Library Land Dining hall/kitchen 5 staff houses
3	LUKHUNA FRIENDS SEC SCHOOL	Library Dining hall 2 classrooms Land 5 acres
4	TABANI SEC SCHOOL	Dining hall Library 1 Dormitory Classrooms Comp lib Admin block
5	BITUYU SEC SCHOOL	Land 8 acres 4 classrooms Library Admin block
6	MANYASA FRIENDS SEC SCHOOL	Land 3 acres Twin Lab 3 classrooms Library Admin block Dining hall/kitchen
7	MATISI DEB PRIMARY SCHOOL	Land 5 acres 8 classrooms
8	NGOYA BUYOFU PRIMARY SCHOOL	Admin block 12 toilets 8 classrooms Kitchen Fencing and school gate Land 4 acres
9	SIKULI PRIMARY SCHOOL	a) Land 3 acres 8 Classrooms Admin block 12 toilets
10	MAFERA DEB PRIMARY	Land 3 acres Renovation 6 classrooms Admin block
12	TABANI PRIMARY SCHOOL	Renovation 13 classrooms Admin block
13	BITUYU PRIMARY SCHOOL	5 classrooms - Store Block Admin block Kitchen
14	ST. PAUL'S MBIRIRA PRIMARY SCHOOL	Land 2 acres 4 classrooms Kitchen Water

15	SHIKUKU PRIMARY SCHOOL	6 classrooms- Storey Block Renovation 7 classrooms 18 toilets
16	LUKHUNA BOARDING PRIMARY SCHOOL	Renovation of 5 classrooms 3 new classrooms Admin block
17	MANYASA PRIMARY SCHOOL	Completion of admin block Renovation 18 classrooms 3 new classrooms
18	BUNAMBO PRIMARY SCHOOL	Land 3 acres 5 new classrooms Renovation 5 classrooms
19	TABANI FYM PRIMARY SCHOOL	6 classrooms Renovation 6 classrooms Admin block Special unit classroom
20	KIMININI AP CAMP	Completion of 3 AP houses New extra senior AP houses
21	KIMININI CHIEF'S OFFICE	Renovation of the office
22	TABANI AP CAMP	3 AP staff houses One house for senior staff
23	TABANI ASS. CHIEF'S OFFICE	Construction of the office
24	KIMININI ASS. CHIEF'S OFFICE	Construction of the office

DAY 5: 22ND AUGUST 2021:

KAKAMWE LOCATION

NO	INSTITUTION	PROJECT
1.	MILELE SEC SCHOOL	Twin Laboratory Land 3 acres 4 classrooms Admin block Dining hall/kitchen 6 toilets Library
2	MARKAMWE SEC SCHOOL	6 new classrooms Land 4 acres Twin lab Comp Lab Dining hall/kitchen Water Gate Admin block 12 toilets Library
3	MILIMANI SEC SCHOOL	Land 3 acres 4 classrooms Twin lab Library Comp lab Admin block
4	ST. JOSEPHS HINYENYA SEC	Land 3 acres Renovation 6 classrooms 8 new classrooms Admin block Dining/kitchen 6 toilets Gate/Fencing

		Library
5	BISHOP PHILIP ANYOLO SECONDARY SCHOOL	Completion of dining hall Renovation of 4 classrooms Dormitories
6	MILELE PRIMARY SCH	4 classrooms Admin block Land 2 Acres
7	MILIMANI PRI	6 classrooms 6 toilets Renovation of 10 classrooms Admin block Land 3 acres
8	MACHAKHA DEB PRI	Land 3 acres 8 classrooms Admin block 12 toilets Kitchen Fencing/Gate
9	MAKOLOLWE PRIMARY	KT room 4 classrooms Admin block Renovation of 6 classrooms Land 3 acres 3 toilets
10	MITOTO AIX' PRI	Land 5 acres Fence/ gate 8 classrooms 10 toilets Admin block Kitchen Electricity
11	KAKAMWE RC PRI	4 Classrooms Renovation of 7 classrooms 9 toilets Library
12	KIKWAMUTI SA PRI	land 5 acres 8 classrooms Admin block 12 toilets Kitchen Electricity Fencing Water
13	BINYENYA PRIMARY	8 Classrooms Admin block Land 3 acres Renovation of 3 classrooms 4 toilets Water Kitchen
14	MPUNJE PRIMARY	Land 2 acres 6 classrooms Admin block 12 toilets
15	KAKAMWE CHIEFS OFFICE	Toilets Water Electricity Fencing/gate 7 AP houses/office
16	KAKAMWE ASS. CHIEFS OFFICE	land ¼ acre

	Office
--	--------

NDALU/TABANI WARD

MEMBERS PRESENT IN EVERY DAY'S MEETING SESSIONS

- | | | |
|-------------------------|---|----------------|
| 1. Jacklyne Mutoro | - | NG-CDFC Member |
| 2. Priscilla Cheret | - | NG-CDFC Member |
| 3. David Juma | - | NG-CDFC Member |
| 4. Japhether Ndaluhaipi | - | NG-CDFC Member |
| 5. Paul N. Adenat | - | NG-CDFC F.A.M |

All meetings were brought to a start by the area chiefs.

NDALU LOCATION

NO	INSTITUTION	PROJECT
1	ST. PETER'S NDALU SEC	School Bus Dining hall/kitchen 2 Dorm 5 staff houses Admin block Gate
2	KIMININI FRIENDS SEC SCHOOL	Twin Laboratory Library Land 3 acres Computer lab Dining
3	MULIRO SECONDARY SCHOOL	Completion of Admin block Dining/Kitchen Twin Laboratory 10 staff houses 2 Dorms Renovation
4	NDALU PRIMARY	Renovation of 8 classrooms 2 Dorms Dining hall/kitchen 4 staff houses
5	SAWA DEB PRI	Land 2 acres 4 classrooms Admin block 1 classroom for special unit
6	MINYALI PRIMARY	Land 2 acres 12 classrooms Admin block Library
7	KIMININI FYM PRI	Land 2 acres Renovation of 8 classrooms Water
8	MUSEMBE FAG PRI	5 Classrooms Land 2 acres Administration block School gate
9	SINOKO RC PRIMARY SCHOOL	8 Classrooms Land 2 acres

		Water
10	NZOIA FRIENDS PRI SCHOOL	Land 2 acres 6 classrooms Administration block Water
11	MUSANGURA PRIMARY SCHOOL	Stadium Administration block 8 Classrooms Land 2 acres Renovation of 4 classrooms
12	MULIRO PRI	Administration block 6 classrooms Renovation of 6 classrooms Gate
13	NDALU AP CAMP	8 staff houses Administration block Toilets
14	KIMININI POLICE STATION	6 staff houses 4 cells Renovation of Dogs Kennel
15	NDALU ASS. CHIEF'S OFFICE	Administration block 3 Toilets Fencing/gate
16	MULIRO ASS. CHIEF OFFICE	Administration block 3 Toilets fencing/gate
17	NDALU ACC OFFICE	Administration block
18	KMTC NDALU	Administration block Lecture rooms

DAY 6: 29th AUGUST 2021

MITUA/SOYSAMBU WARD

MEMBERS PRESENT IN EVERY DAY'S MEETING SESSIONS

- | | | | |
|----|------------------|---|---------------------------|
| 1. | Marice Chingalwa | - | NG-CDEC Chairman |
| 2. | Edward Nkichebe | - | NG-CDEC Administrator |
| 3. | Lacy Naliaka | - | Staff |
| 4. | Abind Wuhembe | - | NG-CDEC Technical officer |
| 5. | Evans Welosa | - | Driver |

All meetings were brought to a start by the area chiefs.

MITUA LOCATION

NO	INSTITUTION	PROJECT
1	MITUA GIRLS SEC	Twin lat: Library 2 classrooms Dormitory 5 staff houses Administration block Land

2	JAMES MWELI SEC SCHOOL	Library Dining hall/kitchen Ablution block 6 classrooms 3 staff houses School Bus Dormitory
3	KANANACHI PRIMARY SCHOOL	5 classrooms 16 toilets Land 2 acres gate/fencing Administration block
4	MATISI PAG PRIMARY SCHOOL	Completion of 2 classrooms 5 new classrooms Administration block 12 toilets Gate
5	MITUA PRIMARY	Renovation 13 classrooms Administration block Dormitory 3 staff houses 10 toilets Sinking of borehole and pump installation
6	KAICHONGE DEB PRIMARY	Renovation of 8 classrooms Administration block
7	LUNAO PRIMARY	Land 2 acres 8 classrooms 20 toilets Water tank Administration block
8	KEWA SA PRIMARY	8 Classrooms Land 5 acres Administration block 8 Toilets Water Fencing/ gate
9	CHUMA PAG PRI	Land 5 acres 6 Classrooms Water Administration block 8 toilets
10	BRIGEDIA PATROL BASE	Administration block 8 staff houses Land 1 1/2 acres Electricity Gk vehicle
11	MITUA AP CAMP	ICT Centre 5 staff houses Administration block
12	MISANGA AP CAMP	Land 1 acre 5 staff houses
13	MIRANGA CHIEF'S OFFICE	Land 1 acre Administration block
14	MITUA ASS. CHIEF'S OFFICE	Land 1/2 acre Administration block

SOYSAMBU LOCATION

NO	INSTITUTION	PROJECT
1	ST. ANNES SEC SCH SLANGALAMWE	Land 5 acres 6 classrooms Twin laboratory Electricity Library Water Administration block
2.	ST. JULIANA SEC SCHOOL	3 Classrooms Library Water Administration block Bus
3	ST. MARYS MWIKHUPO SEC SCHOOL.	Land 1½ acres 4 classrooms Twin lab Administration block Library Dining Abution block
4	NYANGE PAG SECONDARY	Twin laboratory Water Library Administration block 4 classrooms
5	NAMUNYIRI SECONDARY SCHOOL	Administration block Library Water Generator School Bus Electricity Twin lab 3 Staff houses 4 classrooms
6	ST. PAULS NARATI	Storey Admin block 6 staff houses Dining hall
7	MARESI PRIMARY	Administration block Renovation 11 classrooms Completion of 2 classrooms
8	NYANGE PAG PRIMARY	Land 3 acres 5 classrooms Twin lab Administration block Library G and C office Dining
9	NARATI PRIMARY SCHOOL	Renovation of 10 classrooms Water 2 Dormitories
10	ST. PAUL'S NARATI SEC SCHOOL	8 Classrooms Land 3 acres Administration block 8 toilets

		Water
11	SANGO PAG PRIMARY SCHOOL	Land 2 acres 2 classrooms Renovation of 3 classrooms
12	MASHINANI PRIMARY SCH	Land 3 acres 8 classrooms 5 toilets Administration block Fencing
13	NAMATORE PRIMARY SCHOOL	Land 2 acres Administration block Renovation of 8 classrooms Water 2 Dorms
14	MWAMBU PAG PRIMARY	2 Classrooms Land 4 acres Completion of 6 classrooms Renovation of 5 classrooms Administration block 6 toilets Drainage Road to school
15	SOYSAMBU DLB PRI	Renovation of 6 classrooms Administration block
16	ST. ANNES PRI SCH SLANGALAMWE	Land 2 acres Administration block Water Renovation of 12 classrooms
17	MWIKHUPO PRIMARY SCHOOL	Renovation of 6 classrooms Administration block Land 1 acre 8 toilets Water 2 Classrooms
18	BUYANZI PEJA PRIMARY SCHOOL	Administration block 8 classrooms Water Electricity Land 3 acres
19	ARCH BISHOP WABUKALA PRIMARY SCHOOL	Administration block 2 classrooms Water
20	NAMUNYIRI PRIMARY SCHOOL	8 Classrooms
21	SOYSAMBU SA PRIMARY SCHOOL	Land 3 acres 8 Classrooms Administration block Electricity Water 10 toilets
22	SOYSAMBU ASS. CHIEFS OFFICE	Land ¼ acre Administration block
23	NARATI ASS. CHIEFS OFFICE	Land ¼ acre

		Administration block
24	SOYSAMBU CHIEF'S OFFICE	Administration block ICT Centre
25	SOYSAMBU AP CAMP	3 staff houses Administration block Toilets
26	MARESI AP CAMP	Land Staff houses Administration block

The members were also reminded that Bursary is another project funded by NG-CDF. It caters for students in Universities, KMTCS and National Schools. Priority is given to total orphans and partial orphans whose fees are paid in full. The disbursement for this period is only Ksh. 21million. Members were informed that there was a delay in receiving funds.

Members were asked to give correct information to enable the committee serve them well.

CDF is paying for more than 500 National School Students, 1500 University Students, Over 450 KMTCS Students and many others. Communities were informed that all CDF forms are free and not for sale.

All the meetings were presided over by the Deputy County Commissioner and all his public administration staff. They made commendable remarks about the funds and advised the community to be keen when making their priorities.

The document used during the ward/ locational meetings can be traced in the NG-CDF Office Monitoring and evaluation file.

The meeting sessions ended with a word of prayer from various committee members.

Signed (Chairman).....  Date. 10/09/2021

Signed (Secretary).....  Date. 10/09/2021