

GROUND FLOOR PLAN 1:100

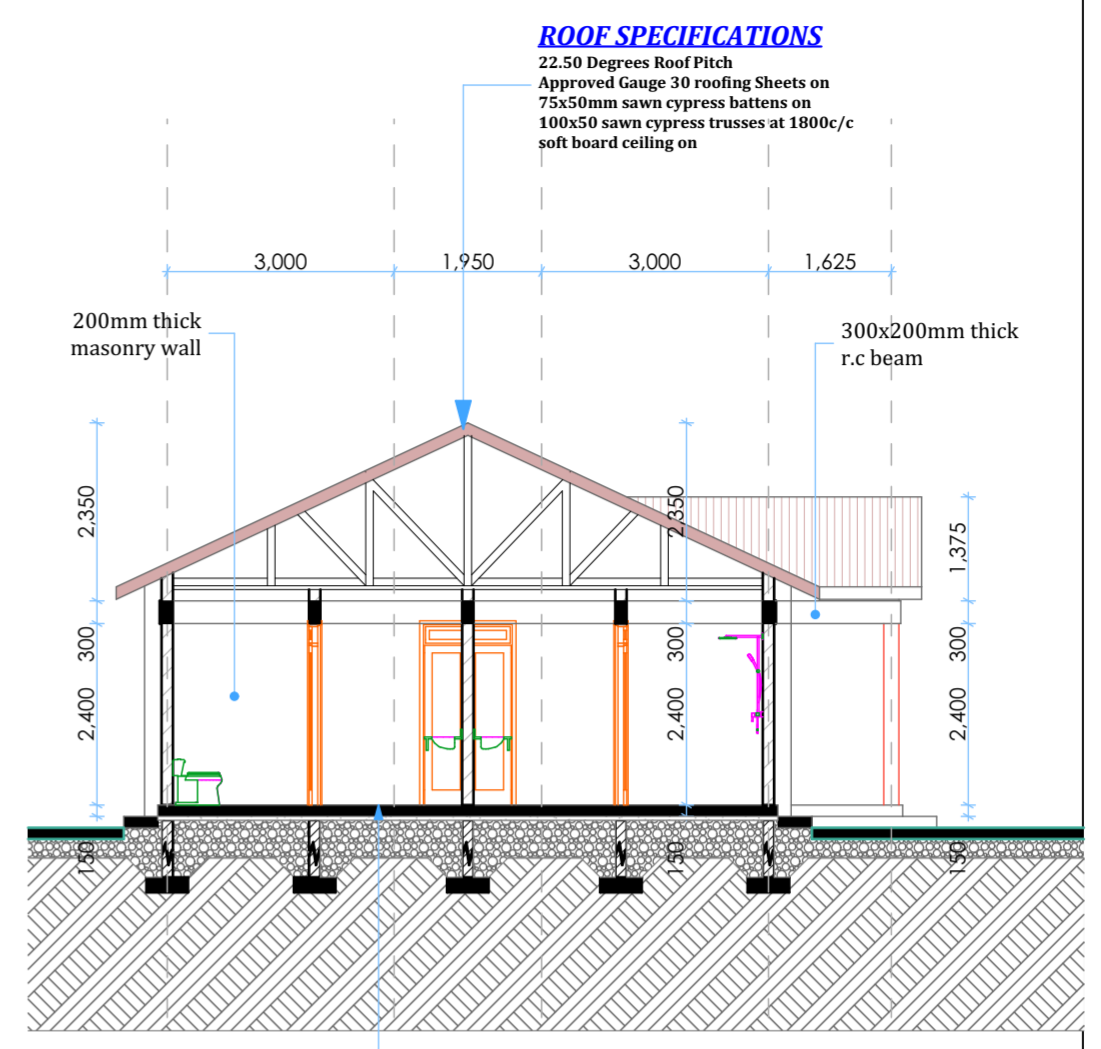

SECTION AA 1:100

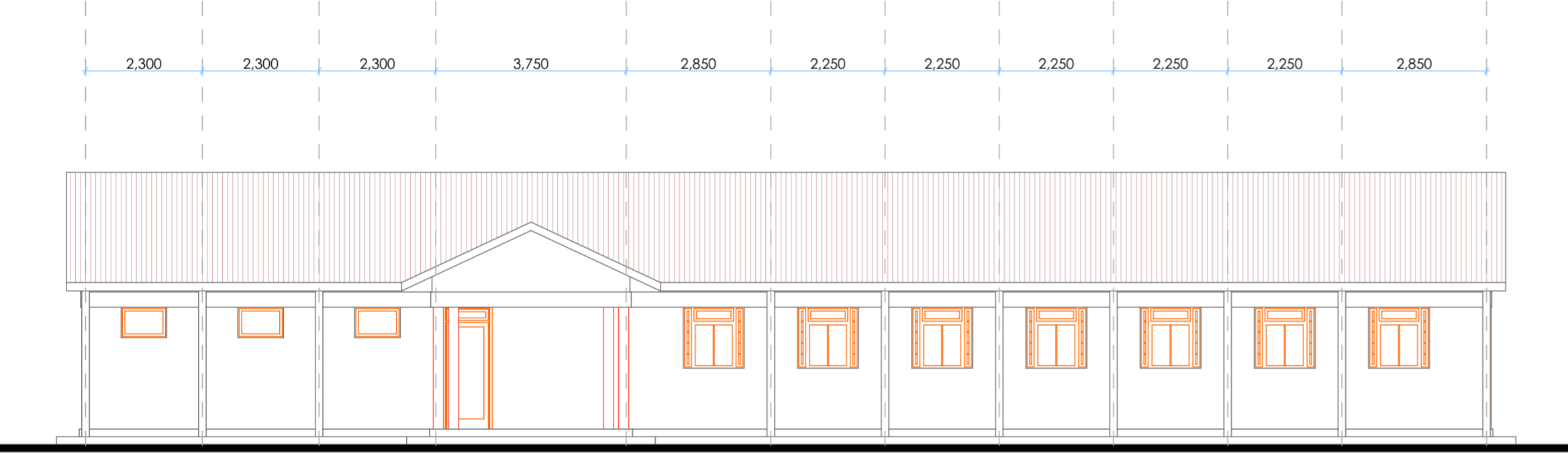

ELEVATION 01 1:100

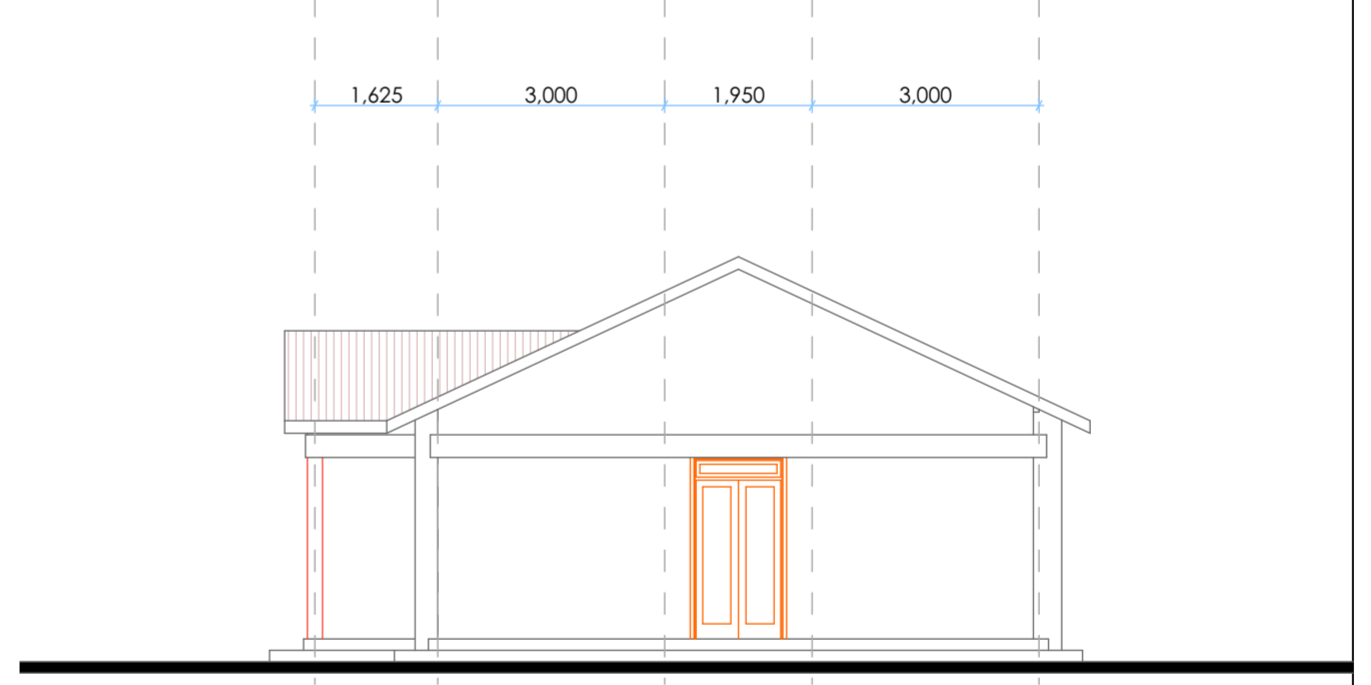

ELEVATION 02 1:100

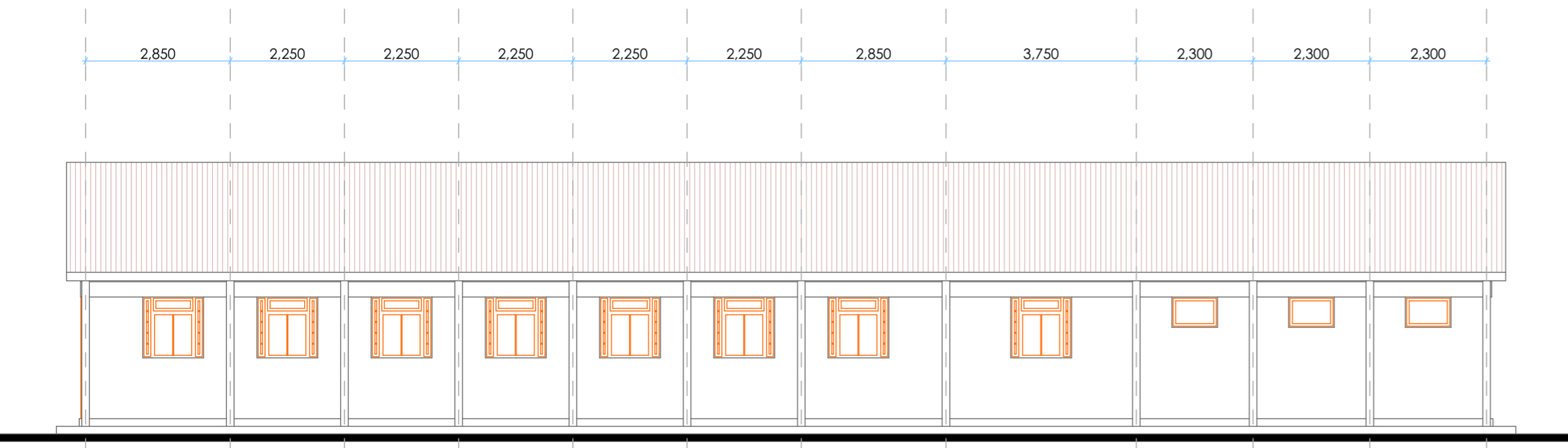

ELEVATION 03 1:100

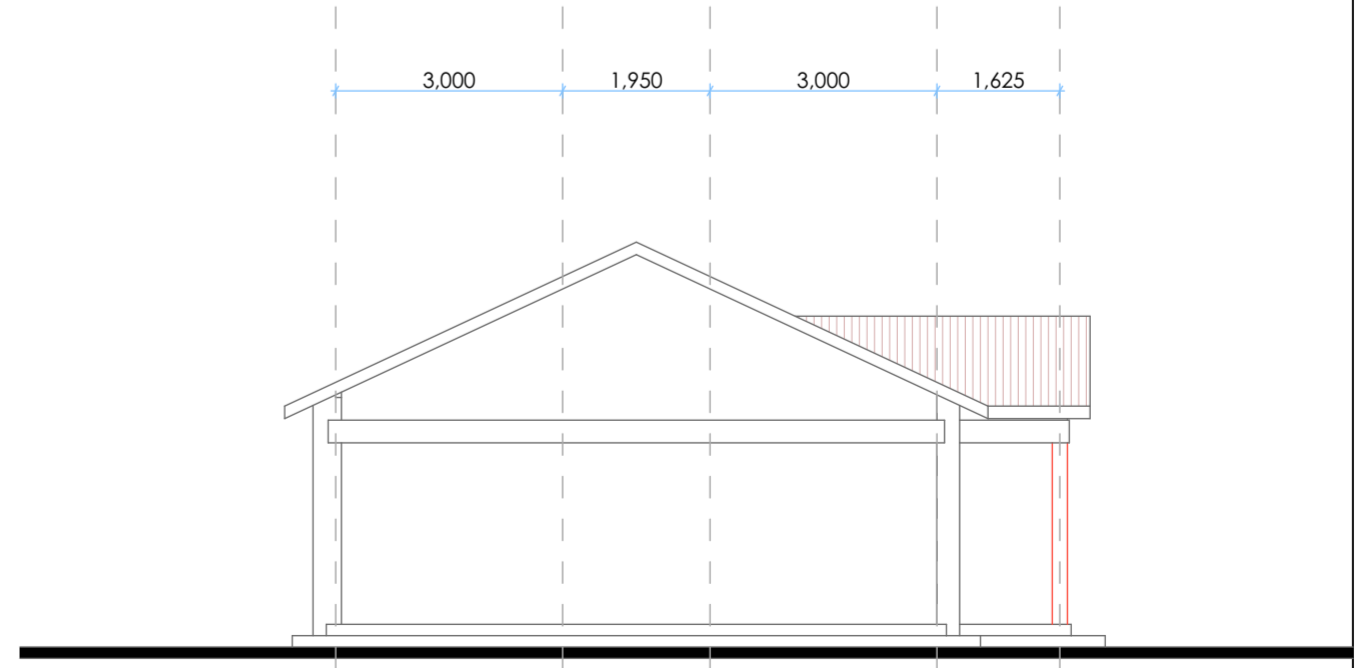

ELEVATION 04 1:100

ROOF SPECIFICATIONS

22.50 Degrees Roof Pitch
Approved Gauge 30 roofing Sheets on
75x50mm sawn cypress battens on
100x50 sawn cypress trusses at 1800c/c
soft board ceiling on

FOUNDATION SPECIFICATIONS

Ceramic floor tiles on
150mm thick R.C floor slab on
500 Gauge Damp Proof Membrane on
50mm thick murrum blinding on
300mm thick hand packed hardcore layers.

Notes

1. All dimensions are in millimetres and are to be read not scaled. Any discrepancies should be immediately reported to the County Architect-Busia before commencement of works.
2. All structural works to Structural Engineers details and approved.
3. All pipeworks below roads and floor slabs should be encased in 100mm diameter concrete surrounding.
4. Water supply from Council mains sewage disposal to the council sewer.
5. Provide permanent vents to all openings
6. 2x9ltr water and 1x4.5 co₂ fire extinguishers to be provided.
7. Provide dustbin cubicles protected from animals and weather.
8. Water meter to be at least 300mm above ground level.

Revisions

NO.	DATE	DESCRIPTION

Project

Proposed Construction
of NYS Barrack at ACHIYA
ECHAKARA,
TESO NORTH, BUSIA

Drawing title: Plans, Sections & Elevations

Client: Ministry of Interior

Drawing no: PWB/NYSB/2309-19

Scale : 1:100

Date: September 19th, 2023

Design by: Etyang' Davis Odera

Checked by:

MINISTRY OF
TRANSPORT
INFRASTRUCTURE &
PUBLIC WORKS
BUSIA COUNTY
ARCHITECTURAL DEPARTMENT
FOR THE GOVERNMENT OF REPUBLIC OF KENYA