

**ELEVATION 01**  
(1:100)

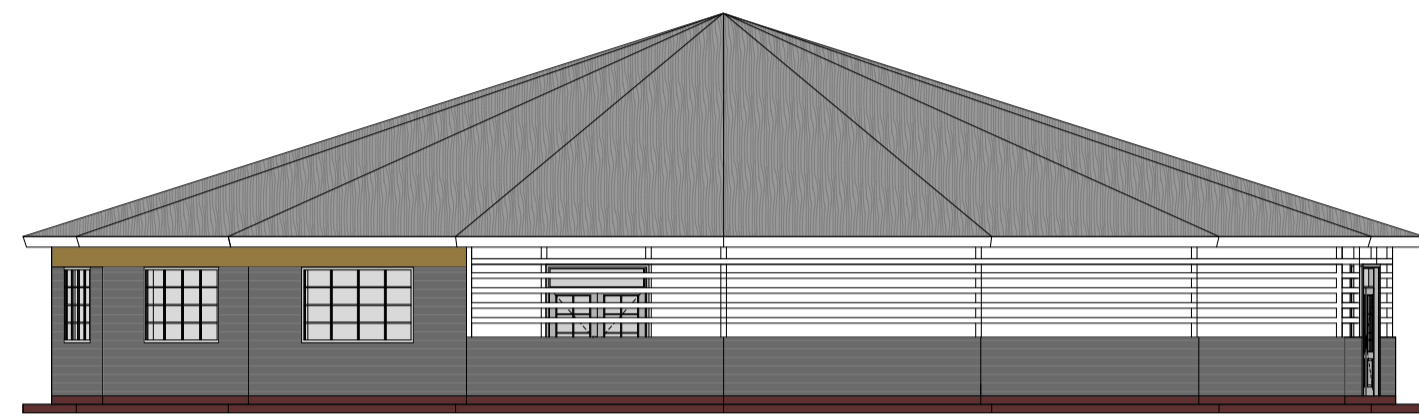

**ELEVATION 03**  
(1:100)



**ELEVATION 02**  
(1:100)



**ELEVATION 04**  
(1:100)

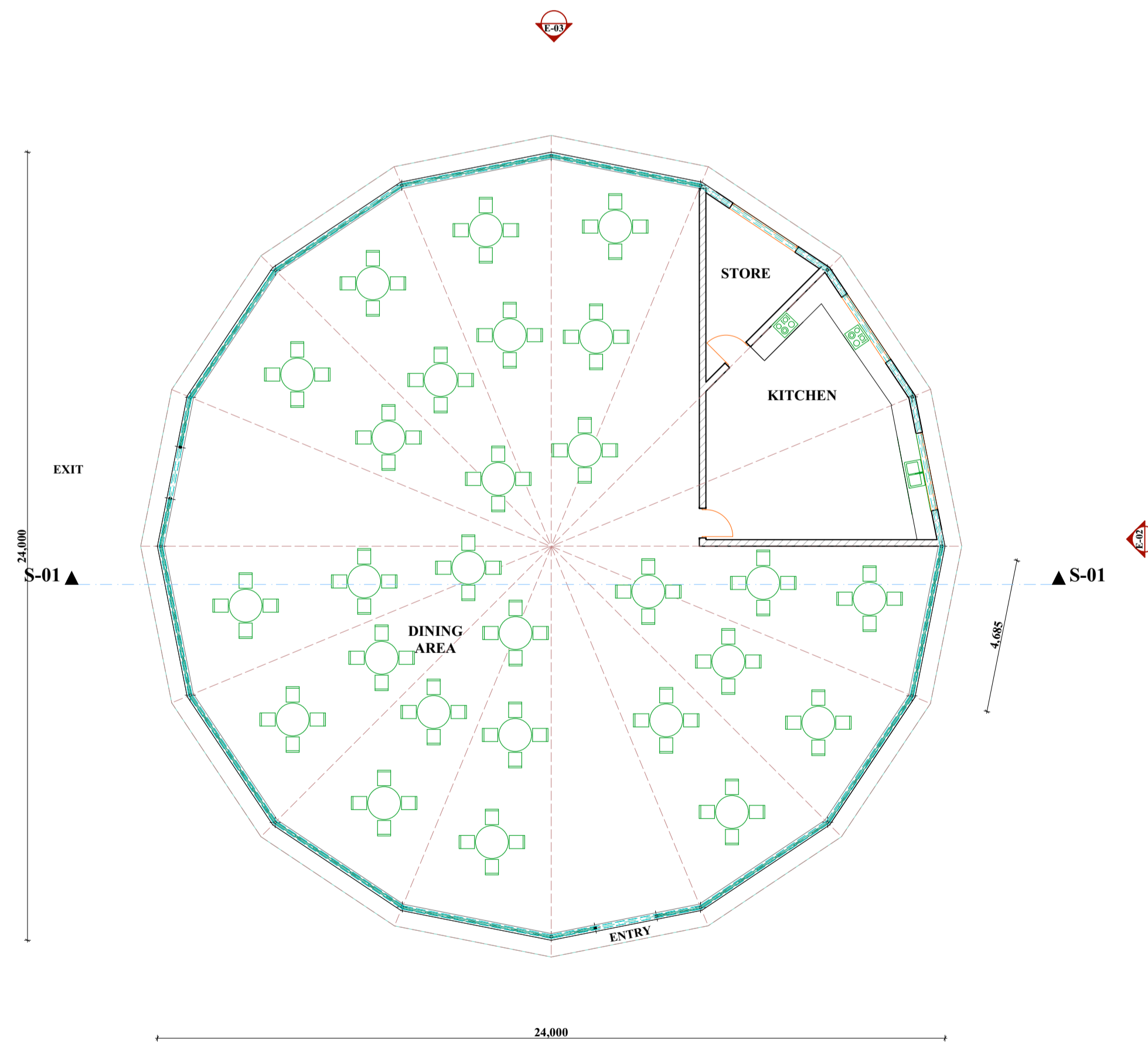

**FLOOR PLAN**  
Scale 1:100

**NOTES**

1. All dimensions are in millimeters unless otherwise specified.
2. All dimensions should be checked on site and any discrepancies be reported to the architect.
3. All works to be carried out in accordance with the local authority regulations
4. Use figured dimensions only do not scale from the drawing.
5. All black cotton soil should be removed from foundation
6. Walls below 200 mm thick to be reinforced with hoop iron at every alternative course
7. DPC to be laid under all walls and to be min. 150 mm above finished ground level.
8. All drainage pipes passing under building and drive way to be encased in 150 mm thick concrete surround.
9. All inspection chambers in driveways to have heavy duty covers.
10. All reinforced concrete works is to be in accordance with structural engineers details.
11. 1000 gauge polythene (damp prove mebrane) and anti-termite treatment to be provided under ground floor concrete slab.
12. Provide permanent vents on all openings
13. Fire fighting equipment to be provided in accordance with laid down by-laws
14. Plumbing and drainage work to comply with MOH requirements.

**REVISIONS**

No.	DATE	DESCRIPTION

**PROJECT:** PROPOSED MAKUTI HOTEL

**CLIENT:**

**TITLE:**  
FLOOR PLANS & ELEVATIONS

Scale: AS SHOWN	Dwg. No. <b>01</b>
Date: MAR. 2021	
Designed: S.O.O	
Drawn: S.O.O	Job no. 05/2021

**Architect's signature**