



REPUBLIC OF KENYA



NATIONAL GOVERNMENT CONSTITUENCY DEVELOPMENT FUND  
HOMA BAY TOWN CONSTITUENCY

ENGINEERS ESTIMATE  
FOR

THE PROPOSED CONSTRUCTION AND EQUIPPING OF 2 NO.  
CLASSROOMS, CONSTRUCTION OF 4 DOOR PIT  
LATRINE, FENCING OF 3 ACRES OF SCHOOL COMPOUND

AT

ACHIERO PRIMARY SCHOOL

IN

HOMA BAY TOWN CONSTITUENCY

PREPARED BY:

CLERK OF WORKS,

P.O BOX 240-40300,

HOMA BAY TOWN CONSTITUENCY



APPROVED BY:

SUB-COUNTY WORKS OFFICER

P.O BOX 89-40300,

HOMABAY

  
COUNTY WORKS OFFICER  
HOMA BAY COUNTY  
P. O. Box 89-40300,  
HOMA BAY

**CONSTRUCTION AND EQUIPPING OF 2 NO. CLASSROOMS, CONSTRUCTION OF 4 DOOR PIT LATRINE,  
FENCING OF THE SCHOOL COMPOUND AT ACHIERO PRIMARY SCHOOL**

4	DESCRIPTION	AMOUNT (KSHS/CTS)
<b><u>SUMMARY</u></b>		
I	SUBSTRUCTURE FROM PAGE PL/3	434,230.00
II	WALLING FROM PAGE PL/4	140,523.00
III	ROOFING FROM PAGE PL/5	46,830.00
IV	DOORS FROM PAGE PL/6	69,200.00
V	FINISHES FROM PAGE PL/7	36,750.00
VI	PAINTING AND DECORATION FROM PAGE PL/8	32,550.00
<b>TOTAL FOR 4 NO. DOOR PIT LATRINE CARRIED TO GRAND SUMMARY</b>		<b>760,083.00</b>



D CONSTRUCTION AND EQUIPPING OF 2 NO. CLASSROOMS, CONSTRUCTION OF 4 DOOR PIT LATRINE  
FENCING OF THE SCHOOL COMPOUND AT ACHIERO PRIMARY SCHOOL

GRAND SUMMARY				
ITEM	DESCRIPTION			AMOUNT (KSHS/CTS)
I	TOTAL FOR CONSTRUCTION AND EQUIPPING OF 2 NO. CLASSROOMS			2,289,810.00
II	TOTAL FOR CONSTRUCTION OF 4 DOOR PIT LATRINE			790,083.00
III	TOTAL FOR FENCING AND GATE INSTALLATION CARRIED TO GRAND SUMMARY			1,480,900.00
SUB TOTAL I				
TOTAL MEASURED WORKS AND PRIME COST SUMS				4,560,793.00
IV	ADD 3% FOR PROJECT MANAGEMENT COMMITTEE COST			144,000.00
V	ADD 2% FOR PROJECT MANAGEMENT			95,207.00
<b>GRAND SUMMARY</b>				<b>4,800,000.00</b>

AMOUNT IN WORDS : FOUR MILLION EIGHT HUNDRED THOUSAND SHILLINGS ONLY

PREPARED BY:

NAME: OLIVER AKINYI  
DESIGNATION : CLERK OF WORKS

SIGNATURE:



APPROVED BY:

NAME: WALTER KANDIAWO  
DESIGNATION : SUB COUNTY WORKS OFFICER

SIGNATURE:

**COUNTY WORKS OFFICER  
HOMA BAY COUNTY  
P. O. Box 89-40300,  
HOMA BAY**

ALL RATES ARE INCLUSIVE OF 16% V.A.T



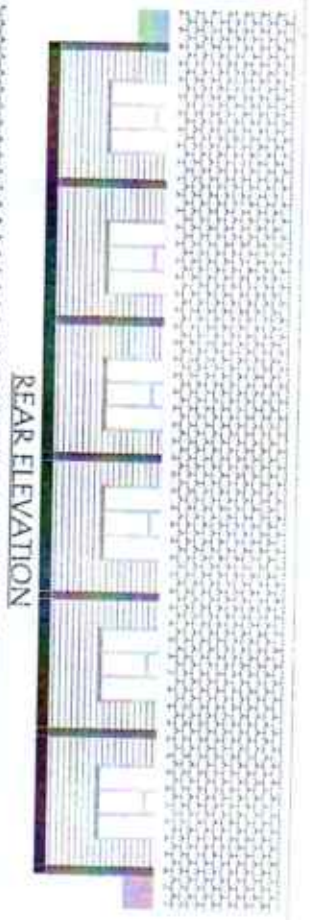

REAR ELEVATION



FRONT ELEVATION

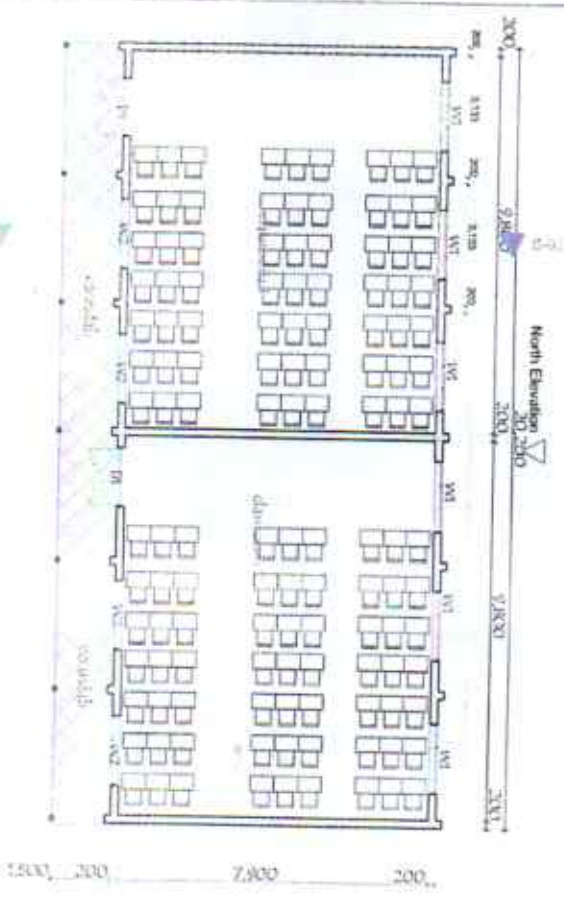

GROUND FLOOR PLAN

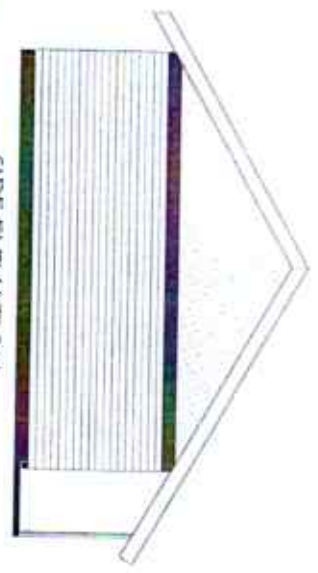

SIDE ELEVATION

COUNTY WORKS OFFICER  
HONA BAY COUNTY  
P.O. Box 89-40300,  
HONA BAY

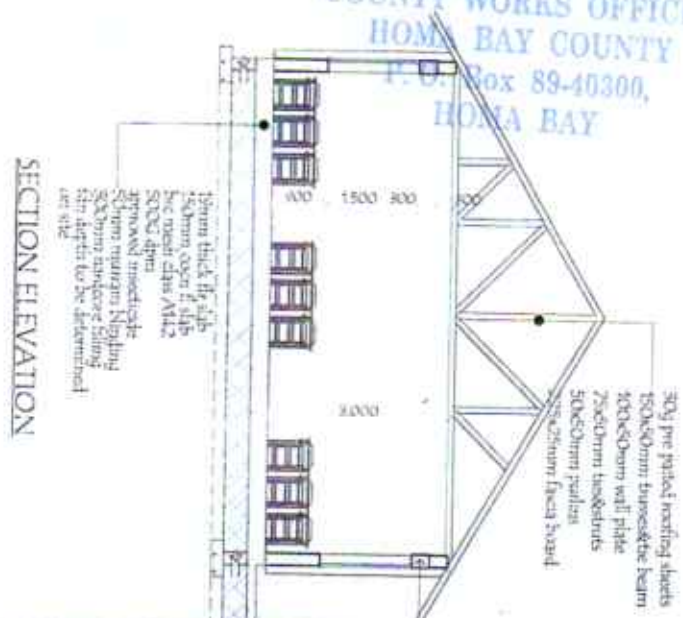

SECTION ELEVATION

door/window schedule	
WT	2500X1500 Casement 6
WP	2500X1000 " 4
DI	2500X1400 Steel 2

NOTES

- 1- this drawing is protected under the copyright act and cannot be used or reproduced in part or in whole.
- 2- all dimensions are in mm unless stated in the contract to check and verify dimensions before commencing of works and that any discrepancy to be reported to the architect.
- 3- all dimensions are to be read and not scaled.
- 4- construction:
- 5- type to be under all walls and 500mm above g.l.
- 6- window cills must be finished before internal plaster.



MINISTRY OF ROADS,  
TRANSPORT,  
PUBLIC WORKS &  
INFRASTRUCTURE

PROPOSED  
2NO  
CLASSROOMS

NC-CDF  
HONA BAY COUNTY  
CONSTITUENCY  
2023  
Dec 2021