



REPUBLIC OF KENYA



NATIONAL GOVERNMENT CONSTITUENCY DEVELOPMENT FUND  
HOMA BAY TOWN CONSTITUENCY

ENGINEERS ESTIMATE  
FOR

THE PROPOSED CONSTRUCTION OF 2 NO. CLASSROOMS,  
AT

GOT KOKECH MIXED SECONDARY SCHOOL  
IN

HOMA BAY TOWN CONSTITUENCY

PREPARED BY:

CLERK OF WORKS,

P.O BOX 240-40300,

HOMA BAY TOWN CONSTITUENCY



APPROVED BY:

SUB-COUNTY WORKS OFFICER

P.O BOX 89-40300

HOMABAY COUNTY WORKS OFFICER

HOMA BAY COUNTY

P. O. Box 89-40300,

HOMA BAY

SUMMARY

ITEM	DESCRIPTION	AMOUNT (KSHS/CTS)
I	SUBSTRUCTURE CARRIED FROM PAGE 3	583,030.00
II	SUPERSTRUCTURE CARRIED FROM PAGE 4	73,810.00
III	WALLING CARRIED FROM PAGE 5	230,310.00
IV	WINDOWS CARRIED FROM PAGE 6	95,650.00
V	DOORS CARRIED FROM PAGE 7	43,150.00
VI	ROOFING CARRIED FROM PAGE 9	404,110.00
VII	FINISHES CARRIED FROM PAGE 10	379,940.00
TOTAL FOR MEASURED WORKS CARRIED TO GRAND SUMMARY		1,810,000.00

PROPOSED CONSTRUCTION OF 2 NO. CLASSROOMS AT GOT KOKECH MIXED SECONDARY SCHOOL

ITEM	DESCRIPTION	AMOUNT (KSHS/CTS)
<u>PRIME COST SUMS</u>		
A	Allow a provisional sum of Kenya Shilling Twenty Thousand for erection of a sign board and branding of Project in accordance with NG-CDF Board Specifications	20,000.00
B	Allow a Prime Cost Sum of Kenya Shillings Seventy Thousand for execution of electrical works.	70,000.00
<b>TOTAL FOR PRIME COST SUMS CARRIED TO GRAND SUMMARY</b>		<b>90,000.00</b>

**GRAND SUMMARY**

ITEM	DESCRIPTION	AMOUNT (KSHS/CTS)
I	MEASURED WORKS	1,810,000.00
II	PRIME COST SUMS	90,000.00
	<b>SUB-TOTAL I</b>	<b>1,900,000.00</b>
III	ADD 3% FOR PROJECT MANAGEMENT COMMITTEE COST	60,000.00
III	ADD 2% FOR PROJECT MANAGEMENT	40,000.00
	<b>GRAND SUMMARY FOR 2 NO. CLASSROOMS</b> <b>KSH.</b>	<b>2,000,000.00</b>

AMOUNT IN WORDS : TWO MILLION SHILLINGS ONLY

PREPARED BY :

NAME: OLIVER AKINYI  
 DESIGNATION : CLERK OF WORKS

SIGNATURE:



APPROVED BY:

NAME: WALTER KANDIAWO  
 DESIGNATION : SUB COUNTY WORKS OFFICER

SIGNATURE:

**COUNTY WORKS OFFICER**  
**HOMA BAY COUNTY**  
 P. O. Box 89-40300,  
 HOMA BAY

*(Handwritten signature)*

ALL RATES ARE INCLUSIVE OF 16% V.A.T

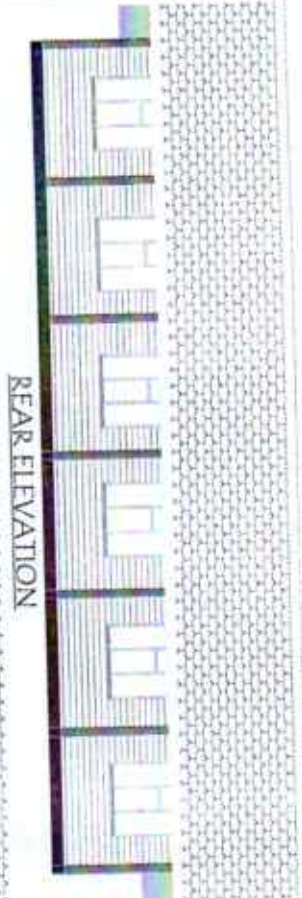

REAR ELEVATION

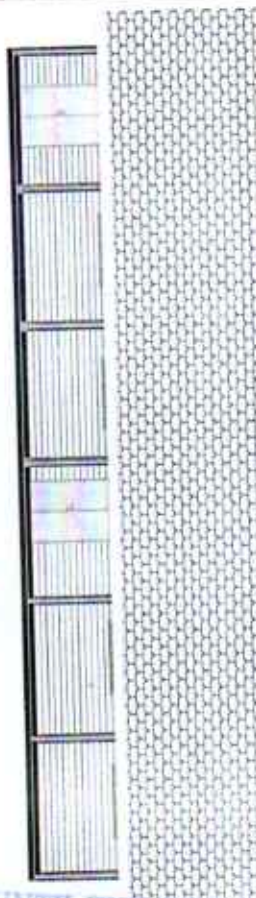

FRONT ELEVATION

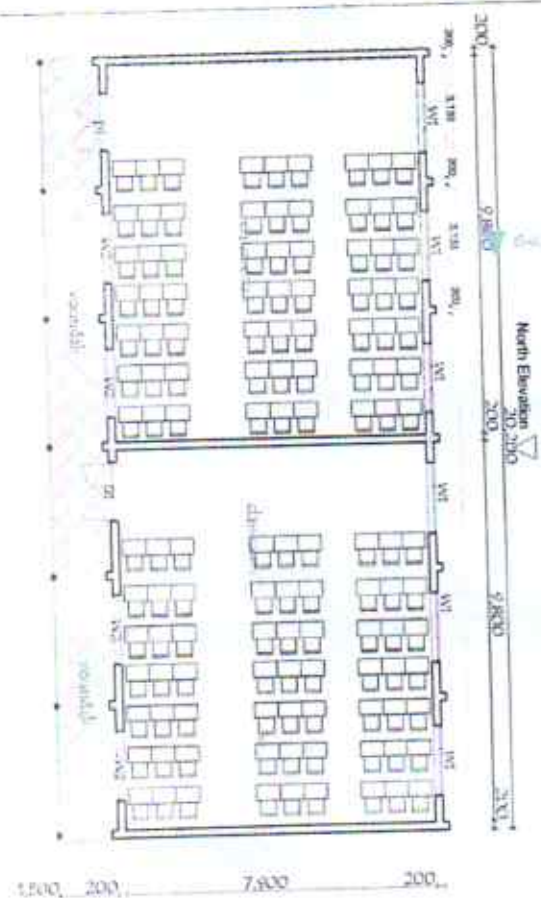

GROUND FLOOR PLAN

COUNTY WORKS OFFICES  
HOMA BAY COUNTY  
P. O. Box 89-40300  
HOMA BAY

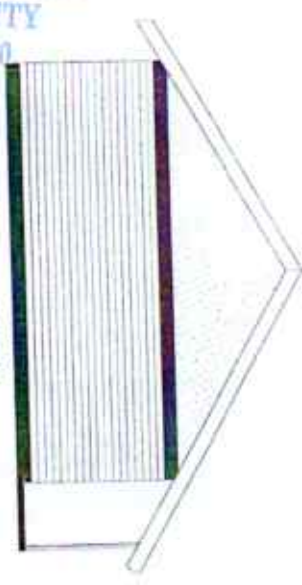

SIDE ELEVATION

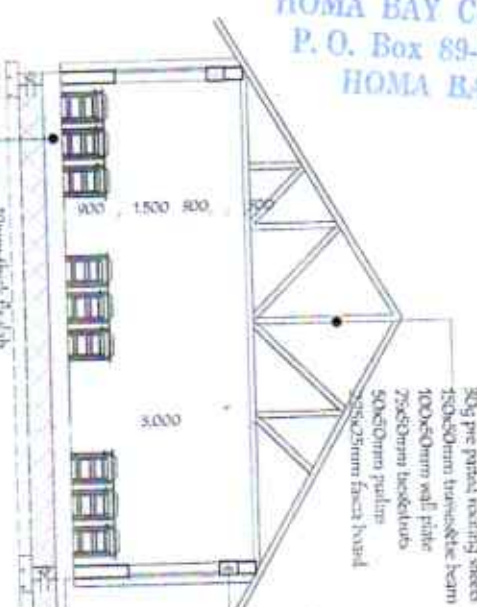

SECTION ELEVATION

Door & window schedule

NO	DESCRIPTION	SIZE	TYPE
W1	7500x2100	6	Window
W2	1500x900	4	Window
D1	7500x2100	2	Door



PROPOSED  
2NO  
CLASSROOMS



MINISTRY OF ROADS,  
PUBLIC WORKS &  
INFRASTRUCTURE

NOTES:

- 1- This drawing is protected under the copyright act and cannot be used or reproduced in part or in whole.
  - 2- All dimensions are in mm unless stated.
  - 3- The contractor to check and verify dimensions before commencing of works and that any discrepancy to be reported to the architect.
  - 4- All dimensions are to be read and not scaled.
- construction:  
 1- To be under all walls and 500mm above g.l.  
 2- Window sills must be finished before internal plaster.