

ELEVATION -02

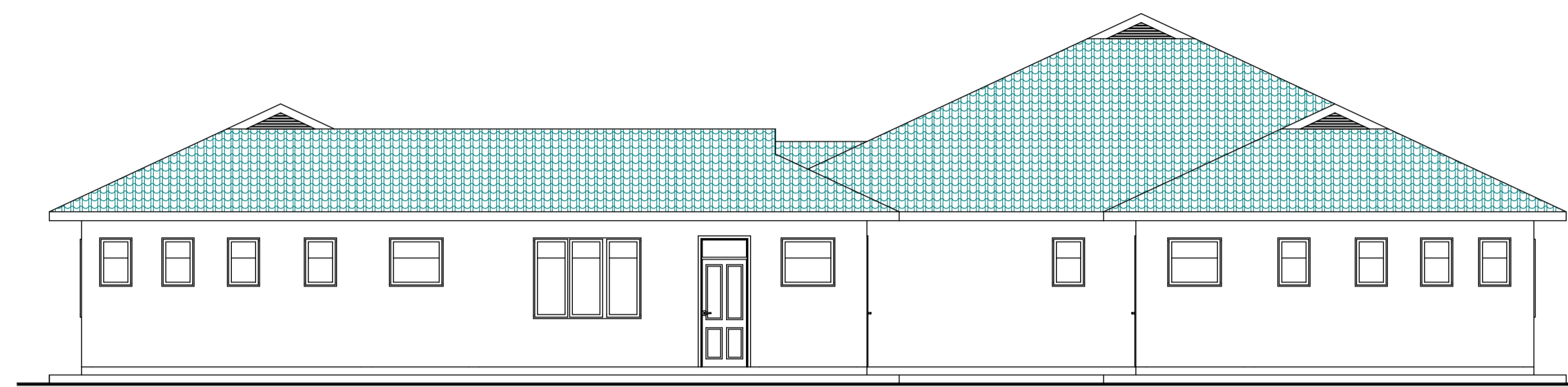

ELEVATION -03

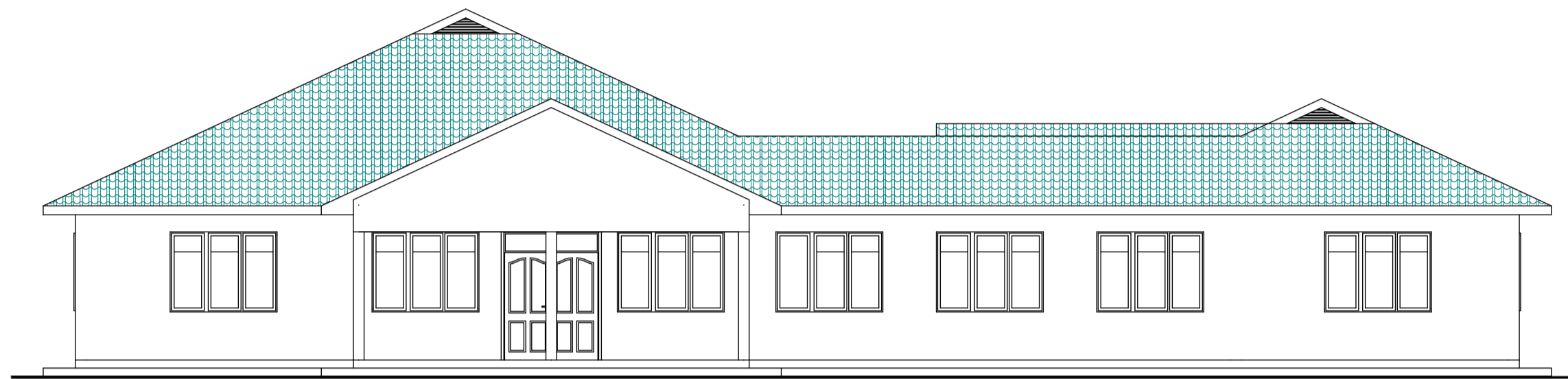

ELEVATION -01

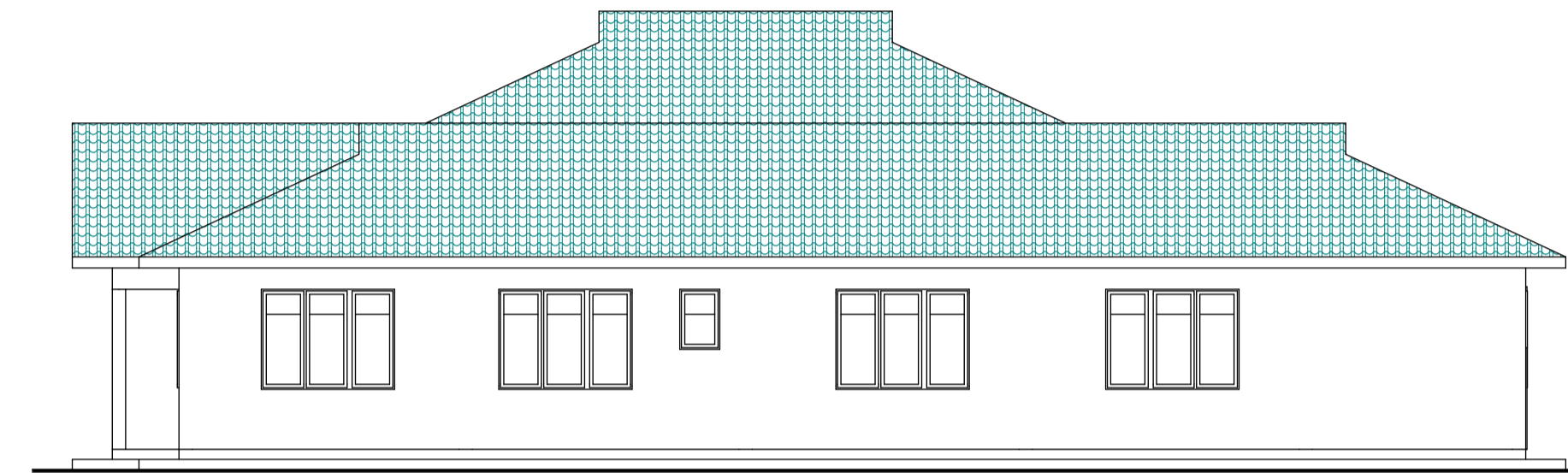

ELEVATION -04

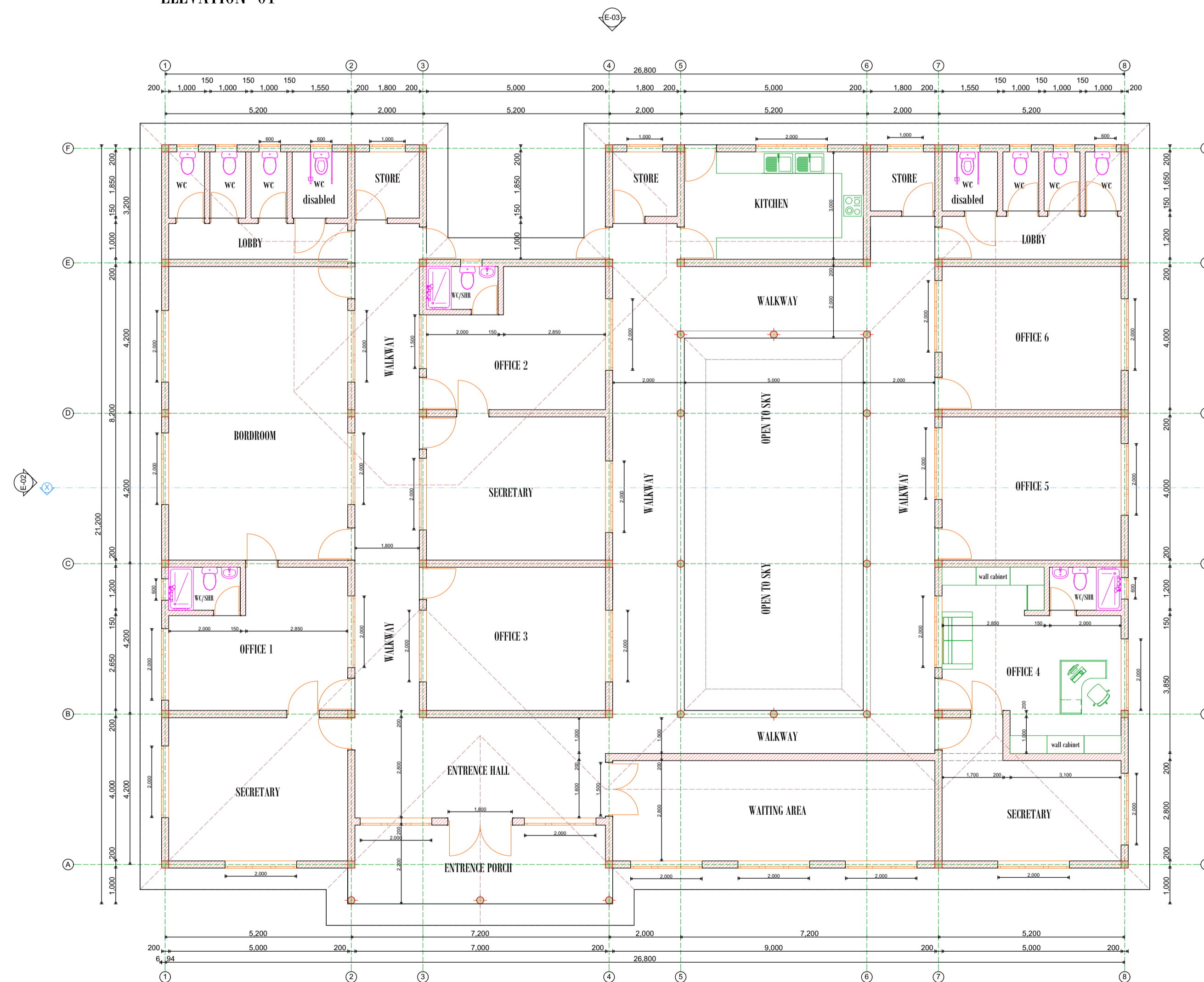

GROUND FLOOR LAYOUT PLAN

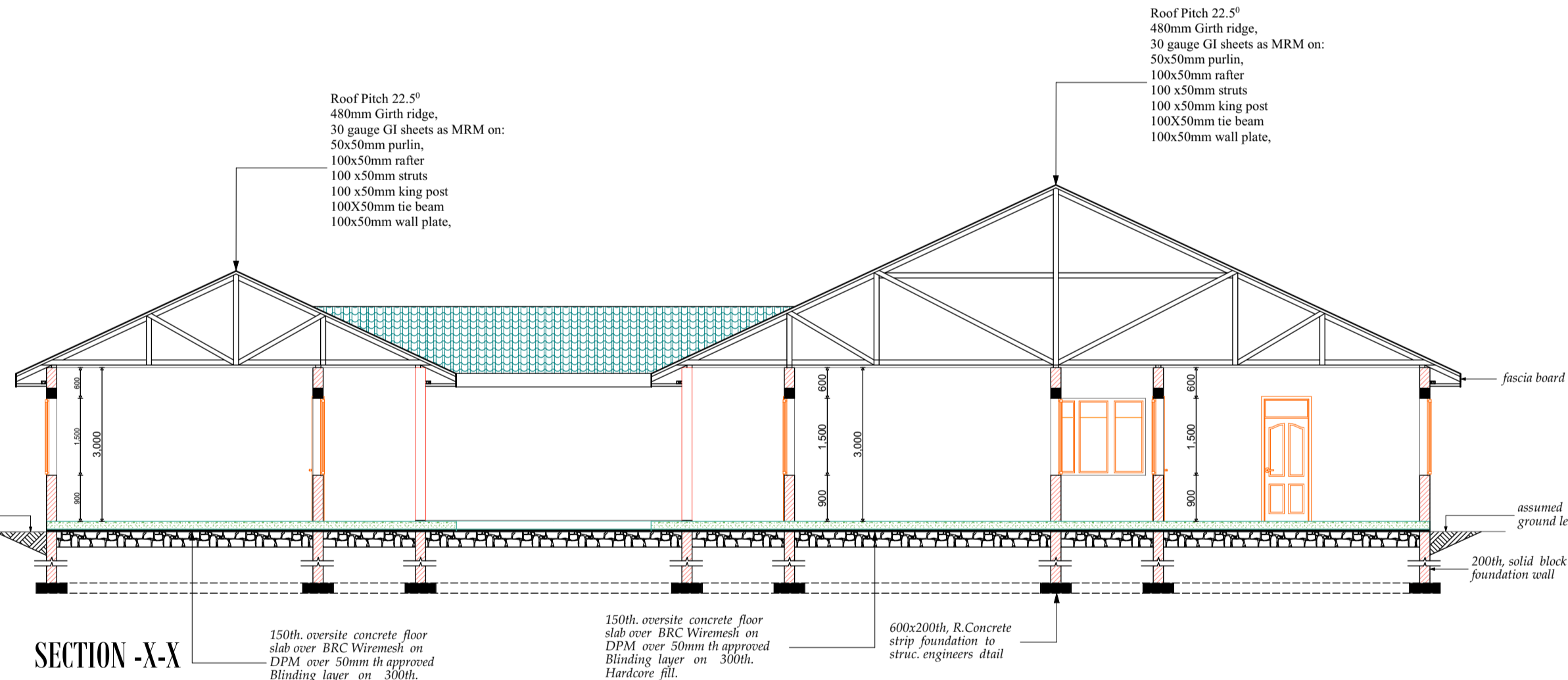

SECTION -X-X

- GENERAL NOTES**
1. Do not scale off this drawing
  2. All levels and dimensions to be checked on site before building work commences.
  3. Any discrepancies to be reported to the architect.
  4. All work to be in accordance with the standard specifications and notes.
  5. All walls to be reinforced with hoop iron at every alternate course.
  6. All sanitary works to the entire satisfaction of MoH.
  7. Depth of foundation to be determined on site.
  8. All dimensions are in millimetres unless otherwise stated.
  9. A single layer of bituminous felt to be provided between masonry and R.C. work.
  10. Provide 500 gauge polythene sheeting and approved anti-termite treatment to be applied to all ground floor on maram blinding.
  11. Supply and fix sanitary fittings and accessories in "arrimage shank" or other equivalent, including necessary jointing materials to supply, waste and overflow pipes.

Project title:  
**PROPOSED EDUCATIONAL COMPLEX  
OFFICE BLOCK NG-CDF KINANGO  
KWALE COUNTY**

Client:  
**NG - CDF KINANGO**

Drawing title:  
**FLOOR PLAN  
ELEVATIONS AND  
SECTION DETAILS**

Drawn By: **MWAGONA G.H**

Designed By: **MWAGONA G.H**

Checked By:

Scale:  
**1:50**

Date:  
**JUNE 2020**

